FIRELOCK ACCESSORIES

▶ A LARGE CHOICE OF ACCESSORIES COMPLYING WITH NF S 61-937

BBGP Emergency Door release units

- ***Emergency door release unit with flexible membrane.***
- ***Resettable.***
- ***Green.***
- ***Surface mount.***
- ***Protective cover.***
- ***Single or double pole.***
- Dimensions (L x W x D): 85 x 85 x 48mm.

Commercial · Industrial · Public Buildings · Multi-tenant occupancy · Residential

RoHS · IP54 · WEEE · CE Certification

CODE	REFERENCE	DESCRIPTION
F0521000013	BBGP1V	EMERGENCY DOOR RELEASE UNIT WITH FLEXIBLE MEMBRANE - 1 CONTACT
F0521000017	BBGP2V	EMERGENCY DOOR RELEASE UNIT WITH FLEXIBLE MEMBRANE - 2 CONTACTS

Brackets L3L4NFS - L5NFS

Commercial · Industrial · Public Buildings · Multi-tenant occupancy · Residential

WEEE · CE Certification · RoHS

- ***Supplied cable gland.***
- Dimensions (L x W x D):
  - L3L4NFS = 248 x 50 x 30mm,
  - L5NFS = 265 x 76 x 38mm.

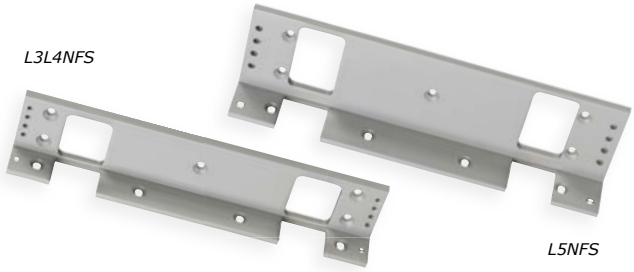

CODE	REFERENCE	DESCRIPTION
F0516000020	L3L4NFS	300KG & 400KG ELECTROMAGNETIC LOCK L-BRACKET - NF S 61-937
F0516000021	L5NFS	500KG ELECTROMAGNETIC LOCK L-BRACKET - NF S 61-937

SUPVR Universal floor or wall stand

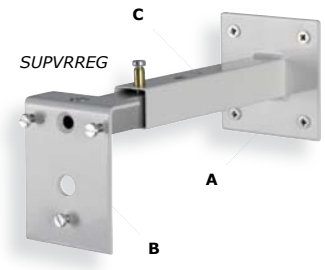

- ***Electromagnetic lock optional fixing stand for wall or floor mount.***
- ***Adjustable between 15 and 30cm (Ref.: SUPVRREG).***
- Dimensions (L x W x D):
  - A = 80 x 80mm,
  - B = 85 x 65mm,
  - C = 155mm (up to 300mm for the SUPVRREG adjustable version).

Commercial · Industrial · Public Buildings · Multi-tenant occupancy · Residential

WEEE · CE Certification · RoHS

CODE	REFERENCE	DESCRIPTION
F0520000015	SUPVR	UNIVERSAL STAND
F0520000021	SUPVRREG	ADJUSTABLE STAND FROM 150 TO 300MM

** Refer to Limited Lifetime Warranty Conditions.*